

PLAN OF TRUCK WASH, AGGREGATE STORAGE & BITUMEN TANK
(SCALE 1 : 100)

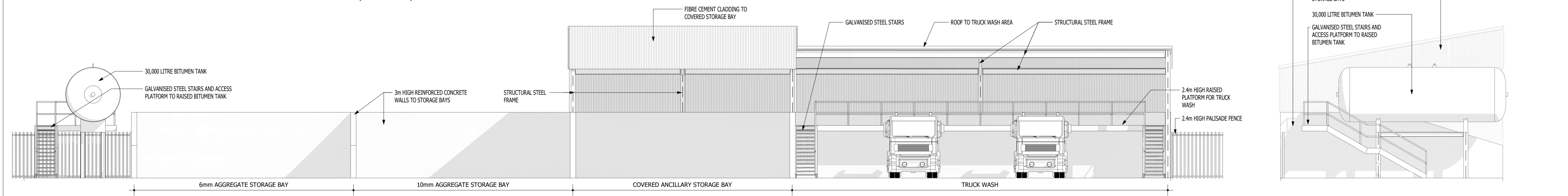

SOUTH-WEST ELEVATION
(SCALE 1 : 100)

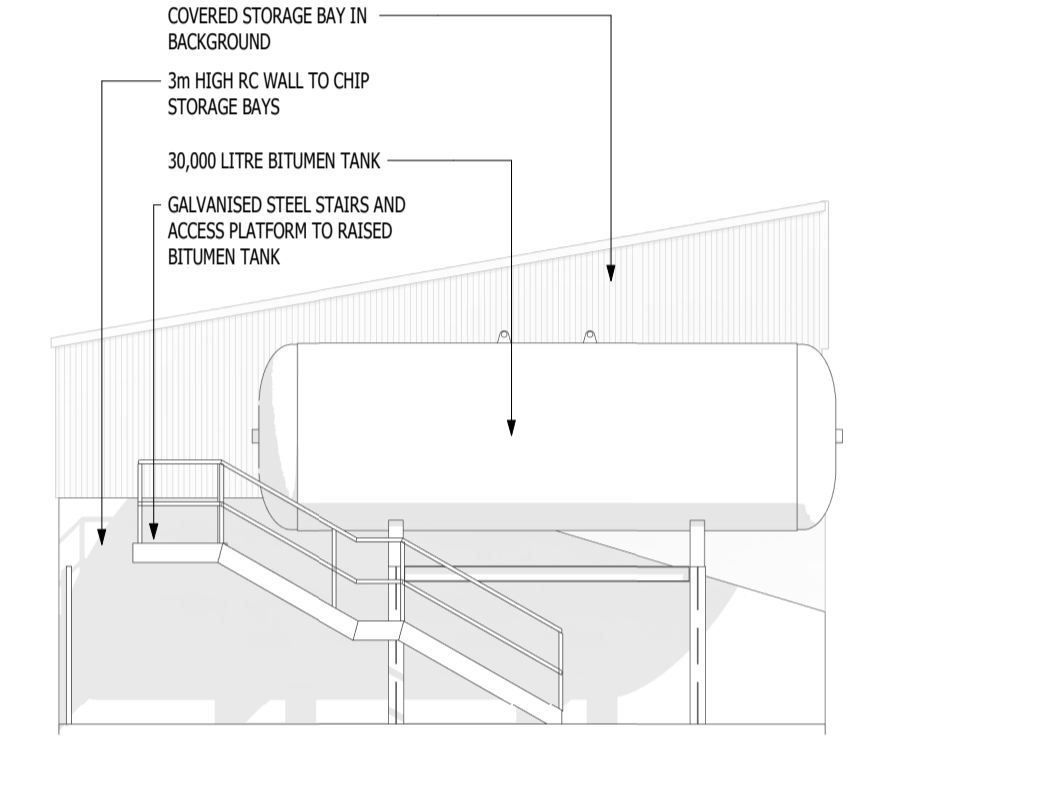

North-West Elevation
(SCALE 1 : 100)

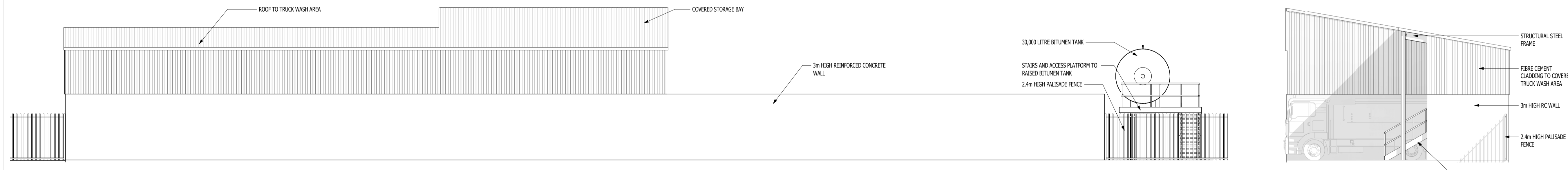

NORTH-EAST ELEVATION
(SCALE 1 : 100)

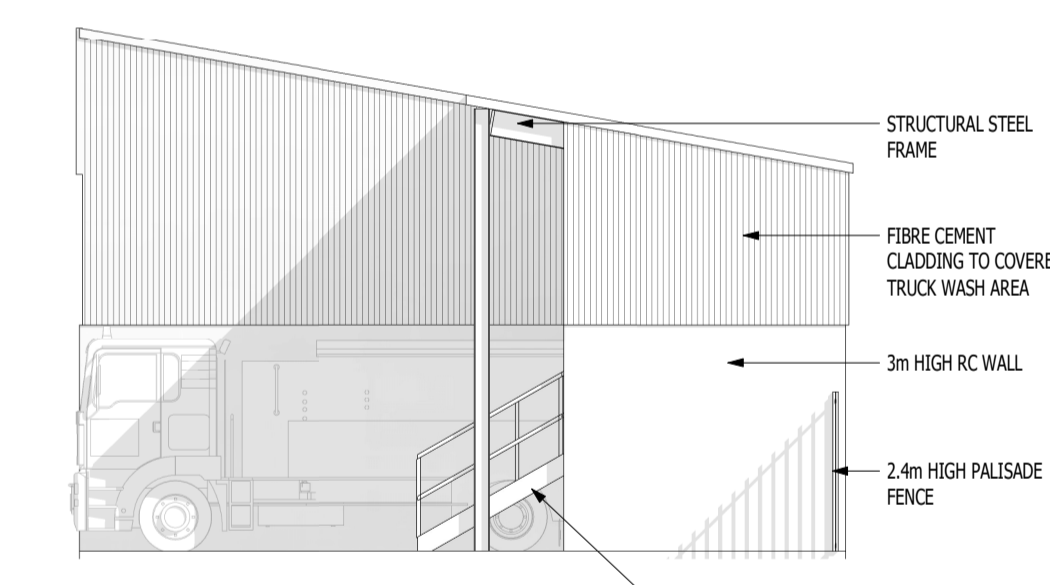

South-East Elevation
(SCALE 1 : 100)

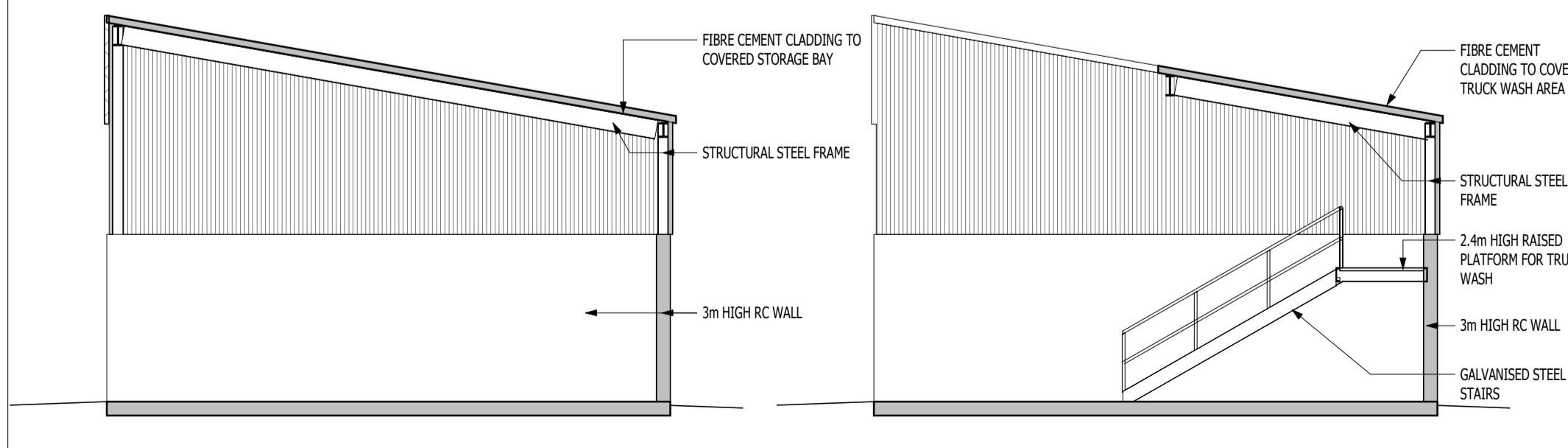

SECTION BB
(SCALE 1 : 100)

SECTION AA
(SCALE 1 : 100)

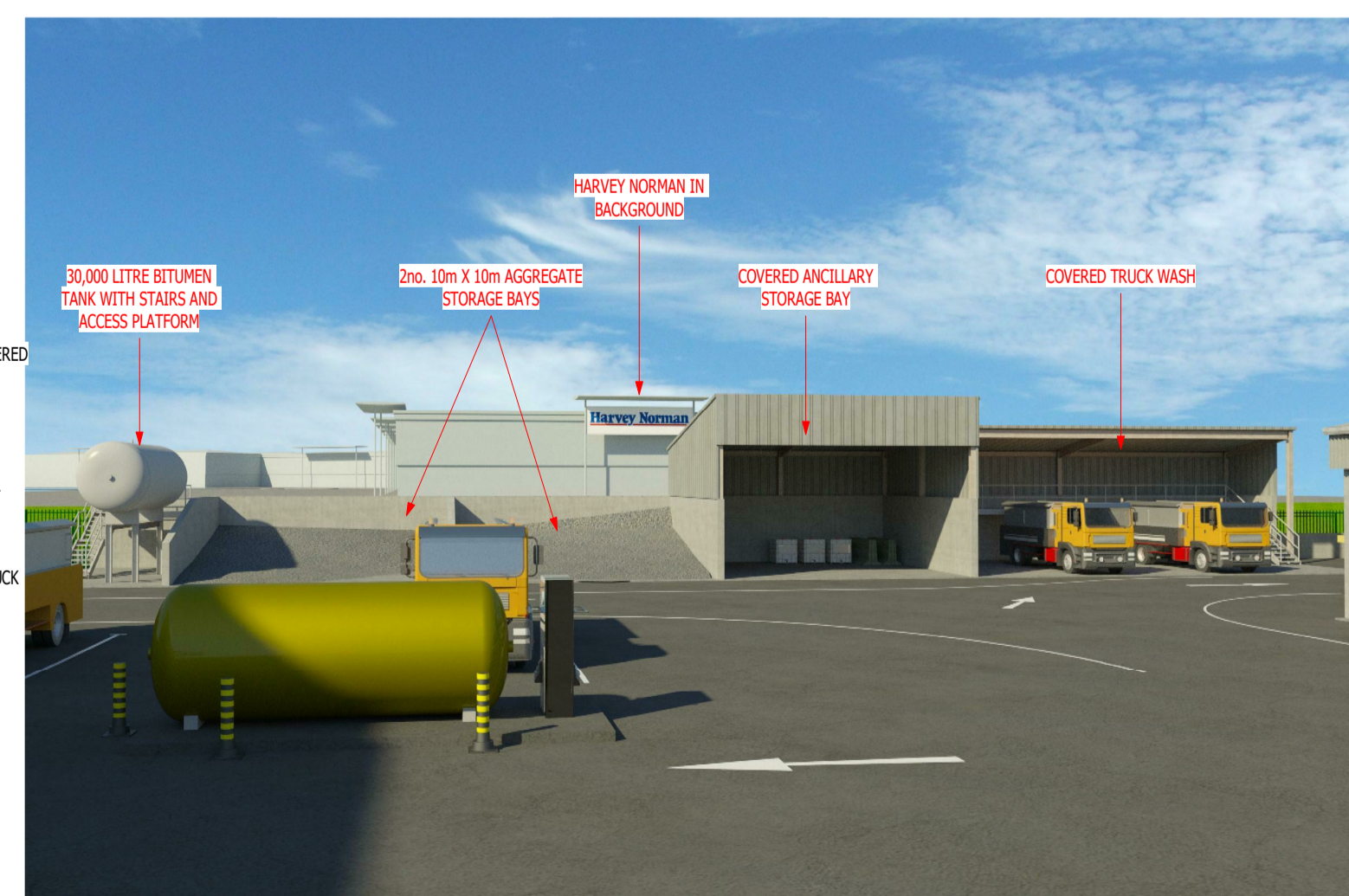

3d View of Truck Wash from West



3d View of Truck Wash from South

- DO NOT SCALE FROM DRAWING. USE FIGURED DIMENSIONS ONLY. ALL DIMENSIONS TO BE CONFIRMED ON SITE.
- THIS DRAWING IS INTENDED FOR PLANNING PERMISSION PURPOSES ONLY.
- THIS DRAWING IS TO BE READ IN CONJUNCTION WITH ALL OTHER SUBMITTED DRAWINGS AND DOCUMENTS.
- CE MARKING OF CONSTRUCTION PRODUCTS COVERED BY HARMONISED EUROPEAN STANDARDS (HEN) AS SET DOWN IN EU CONSTRUCTION PRODUCTS REGULATION (CPR) NO. 305/2011 IS MANDATORY. PRODUCT AREAS COVERED BY THE CPR ARE LISTED IN TABLE 1 OF ANNEX IV OF THE CONSTRUCTION PRODUCTS REGULATION (EU) NO. 305/2011. CONSTRUCTION PRODUCTS USED WHICH ARE COVERED BY HEN'S MUST:
 - BE ACCOMPANIED BY A DECLARATION OF PERFORMANCE (DOP) AND
 - HAVE CE MARKING.
- ABBREVIATIONS AS FOLLOWS:
 - > CFW = CONTINUOUS FILLET WELD
 - > CHS = CIRCULAR HOLLOW SECTION
 - > CJ = CONTROL JOINT
 - > CRS = CENTERS
 - > DP = DEEP
 - > THK = THICK
 - > EJ = EXPANSION JOINT
 - > KP = KILGALLEN & PARTNERS
 - > LVL = LEVEL
 - > OEA = OR EQUALLY APPROVED
 - > RC = REINFORCED CONCRETE
 - > SCJ = SAW CUT JOINT
 - > SHS = SQUARE HOLLOW SECTION
 - > SS = STAINLESS STEEL
 - > SSL = STRUCTURAL SLAB LEVEL
 - > TBA = TO BE AGREED
 - > TBC = TO BE CONFIRMED
 - > TOP = TOP OF FOUNDATION
 - > TOS = TOP OF STEEL
 - > UNO = UNLESS NOTED OTHERWISE
- THESE DRAWINGS ARE INTENDED FOR PART 8 PURPOSES ONLY AND SHOULD NOT BE USED FOR ANY OTHER PURPOSE

PL	DATE	PC	ISSUED FOR PART 8	DETAILS
PL1	22/02/2019	PC	ISSUED FOR PART 8	

THIS DRAWING IS COPYRIGHT OF KILGALLEN AND PARTNERS AND ISSUED UNDER LICENSE

DESIGN
CSA

STATUS
PLANNING - PART 8



PROJECT
PROPOSED MACHINERY YARD AND REGIONAL SALT BARN, JIGGINSTOWN, NEWHALL, NAAS

TITLE
TRUCK WASH, AGGREGATE STORE & BITUMEN TANK

KILGALLEN & PARTNERS
CONSULTING ENGINEERS

KYLEPROBE, WELL ROAD, PORTLAISHE 3 DANVILLE BUSINESS PARK, KILKENNY
Tel: +353 57 86 6260, Fax: +353 57 86 6261 Tel: +353 56 770 1000, Fax: +353 56 770 1077
Email: info@kilgallen.ie, web: www.kilgallen.ie Email: info@kilgallen.ie, web: www.kilgallen.ie

DRN: PC	SCALE: 1 : 100	DRAWING NO.: 17032 - 207	ISSUE: PL1
CHKD: NOC	DATE: 22/02/2019		